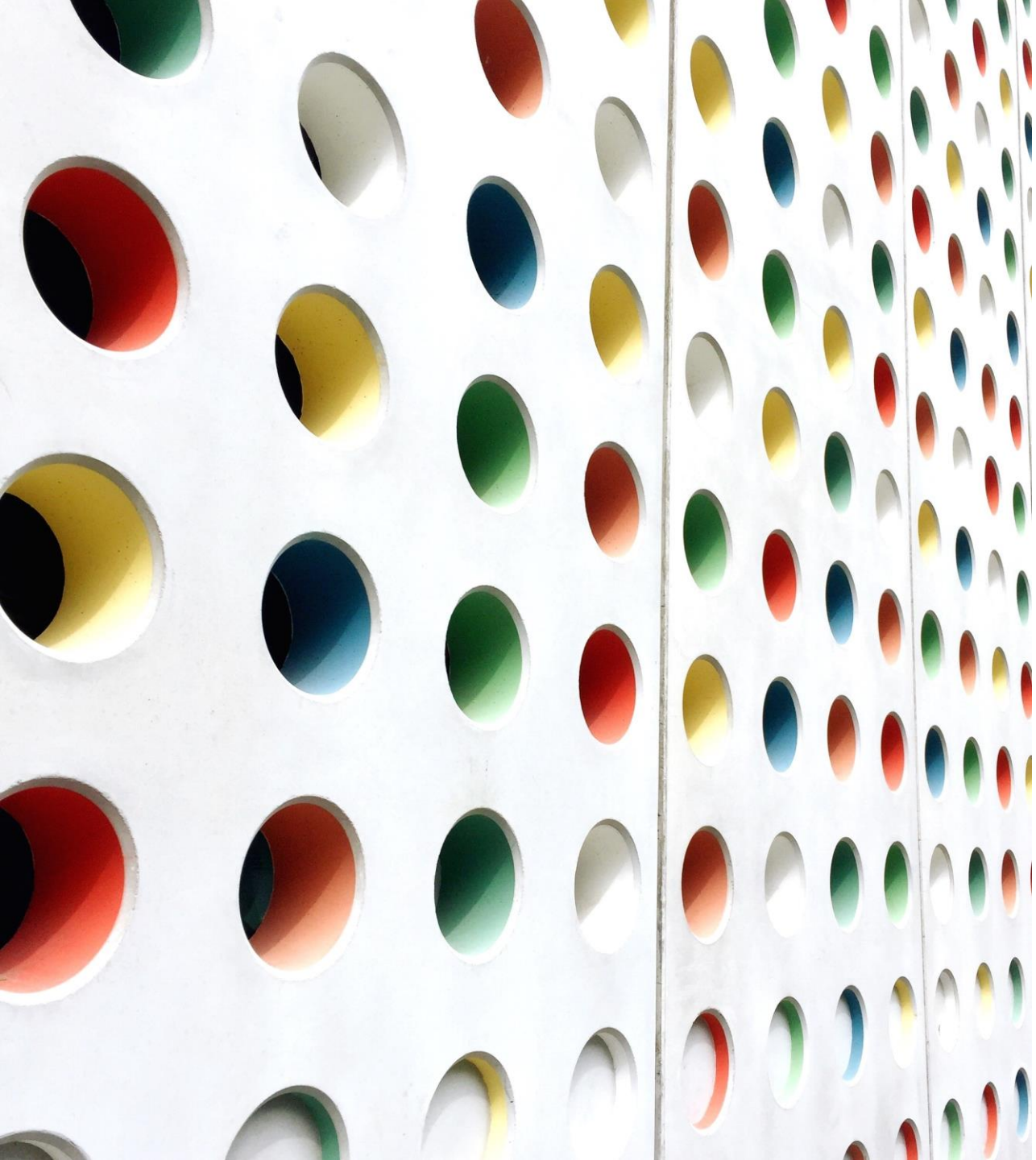

Network Administrator at Sopartex

Ensuring Seamless Connectivity for Automotive Parts Distribution Company, Sopartex

SAID HASHEMI

MAY 18, 2024

Introduction to Sopartex

- Sopartex is a leading supplier of automotive parts in France.
- Established in 1954, Sopartex operates from its headquarters in Paris.
- We specialize in distributing parts for cars and motorcycles, serving a wide range of clients including automotive manufacturers, dealerships, and repair shops.
- Our network infrastructure is crucial for ensuring timely delivery and maintaining customer satisfaction.

Role of Network Administrator

As the network administrator at Sopartex, my role is to oversee and manage the company's network infrastructure.

Responsibilities include:

- Designing and maintaining network architecture.
- Implementing security measures to protect against cyber threats.
- Monitoring network performance and addressing issues promptly.
- Providing technical support to employees and stakeholders.

Network Infrastructure Overview

Sopartex's network consists of:

- Multiple servers for hosting databases and applications.
- Switches and routers for data transmission.
- Wireless access points for connectivity in office spaces and warehouses.

- The network is designed to support our day-to-day operations, including order processing, inventory management, and communication among employees.

Network Security Measures

Security is a top priority at Sopartex:

- We employ firewalls to prevent unauthorized access to our network.
- Intrusion detection and prevention systems (IDPS) monitor for suspicious activity.
- Data encryption protocols safeguard sensitive information.
- Regular employee training sessions on cybersecurity best practices ensure awareness and compliance.

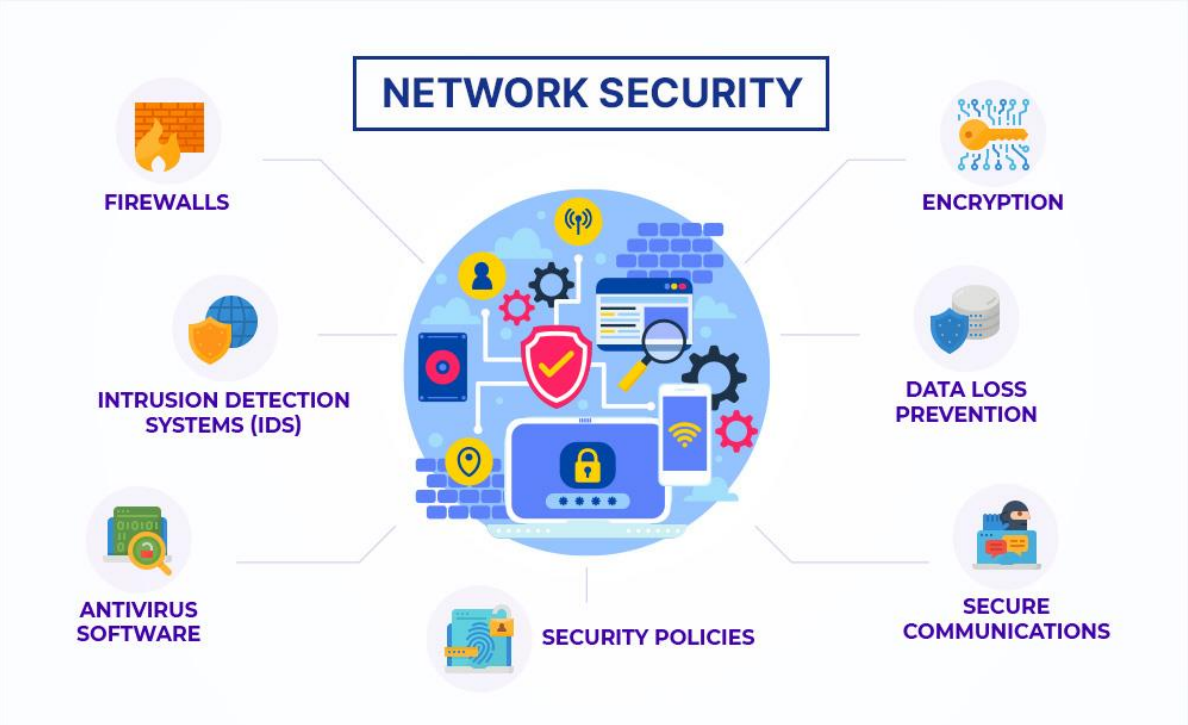

Monitoring and Maintenance

We utilize advanced monitoring tools to:

- Track network performance and bandwidth usage.
- Identify and address potential issues before they impact operations.

Regular maintenance tasks include:

- Applying software updates and security patches.
- Conducting data backups to prevent data loss in case of emergencies.

Troubleshooting and Support

Our dedicated IT support team provides:

- Help desk assistance for resolving technical issues.
- Rapid response to network outages and disruptions.
- On-site support for critical issues requiring immediate attention.

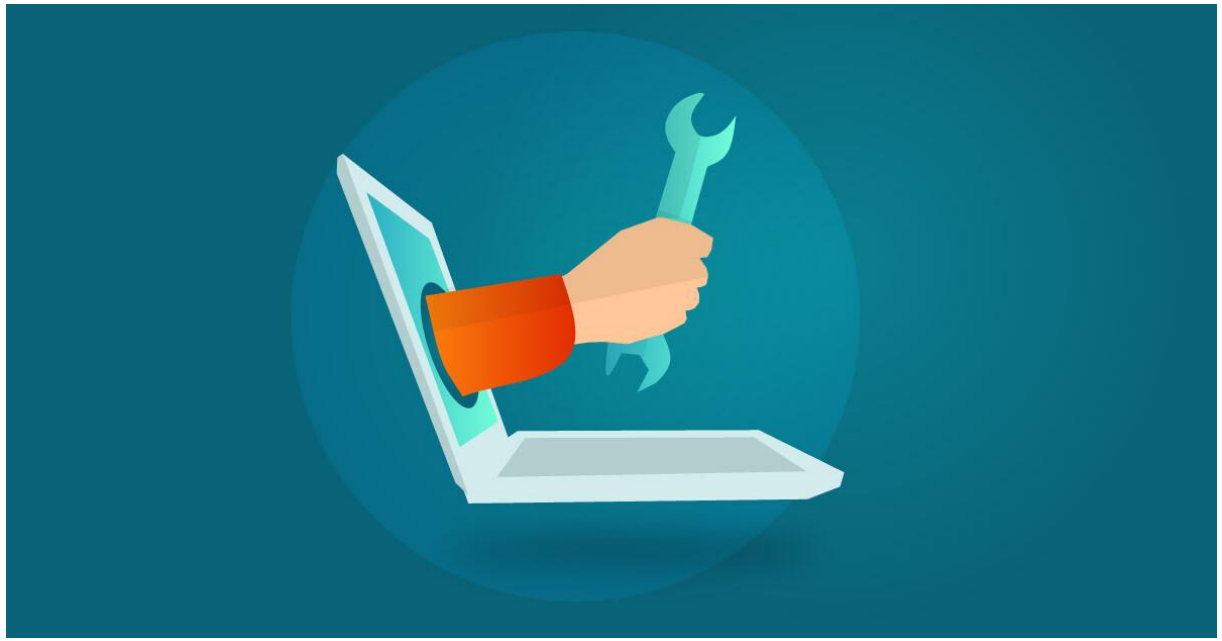

Future Developments

Future plans for our network include:

- Upgrading hardware to support increased data traffic and storage demands.
- Exploring cloud-based solutions for scalability and flexibility.
- Implementing IoT technology to enhance inventory tracking and management.

Conclusion

- In conclusion, network administration plays a vital role in ensuring the smooth operation of Sopartex's automotive parts distribution.
- By maintaining a robust and secure network infrastructure, we uphold our commitment to delivering exceptional service to our customers.
- Thank you for your attention.

Any Question?

Open floor for questions and discussion

Merci !

Dear Teacher Mrs. Vera Ortiz !
Thank you for your guidance and support. Your passion for teaching have been truly inspiring.